

PLAN SHOWING THE PROPOSED BUILDING IN S.No 205/3 OF MADIPAKKAM VILLAGE AT PLOT No 8 SAIDA PET TALUK - CHENGAI M.G.R DISTRICT. ST THOMAS MOUNT PANCHAYAT UNION LIMIT.
 "KAMACHIAMMAN NAGAR" MADIPAKKAM

SCALE 1:100

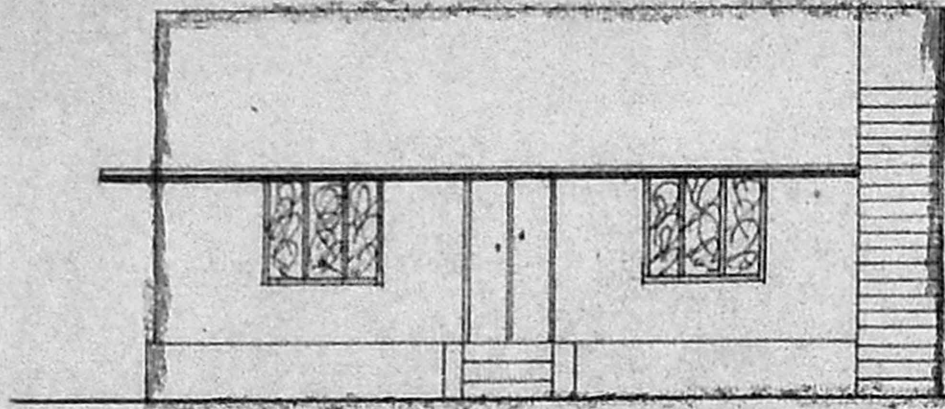

FRONT ELEVATION

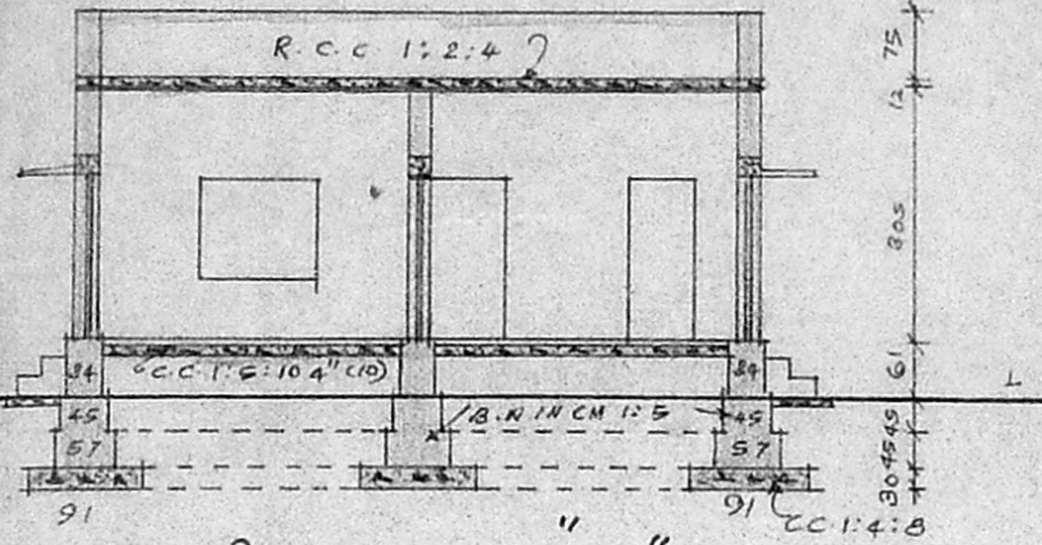

SECTION ON "AB"

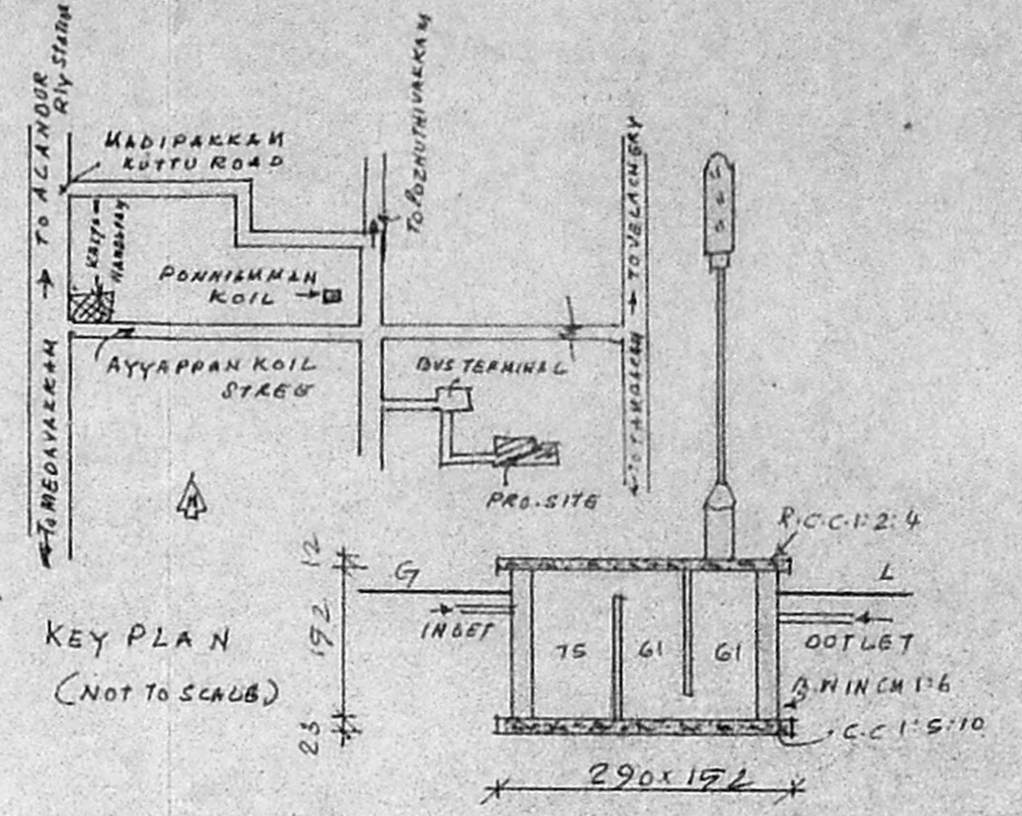

KEY PLAN (NOT TO SCALE)

SECTION OF S.T. TANK

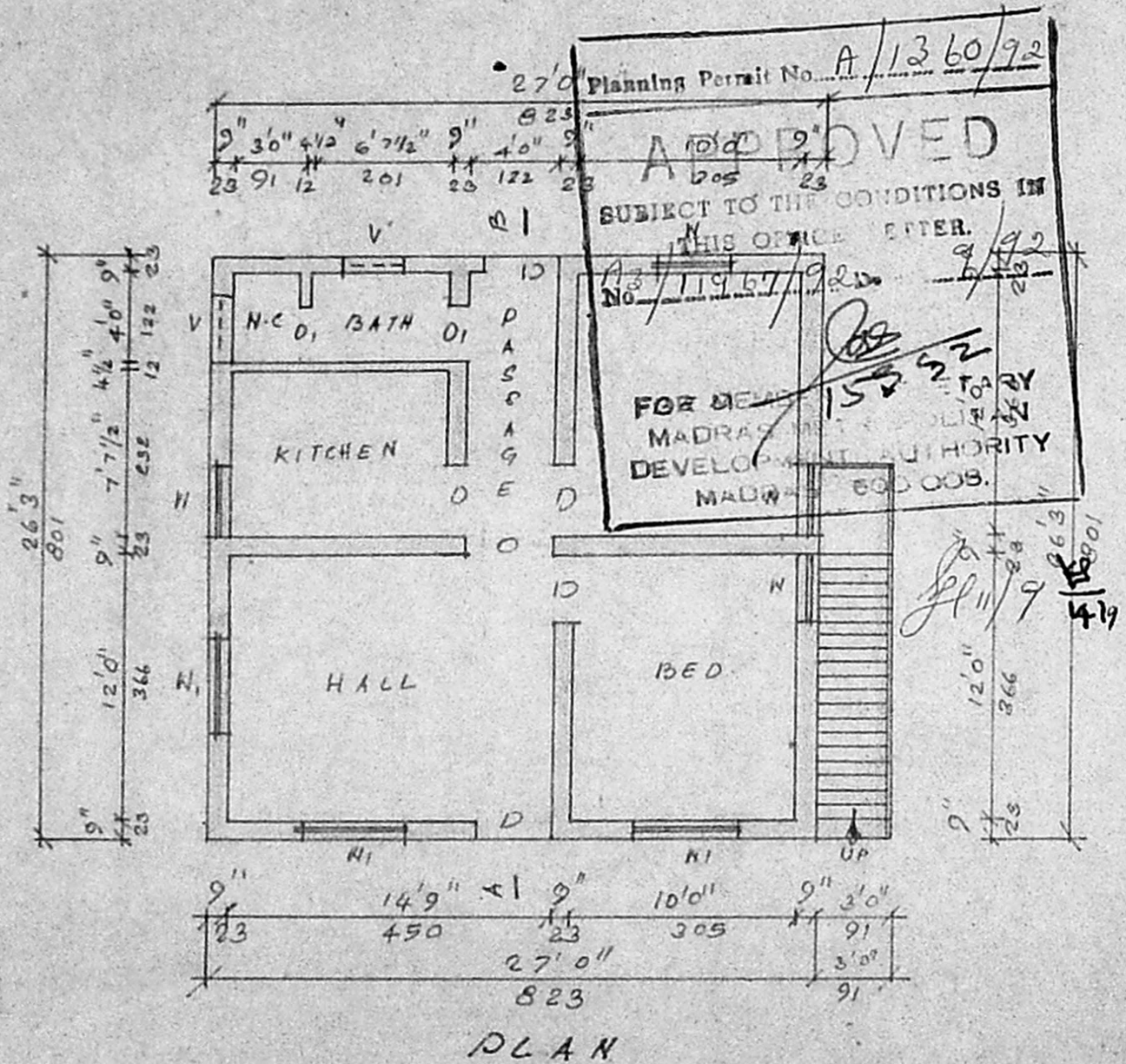

PLAN

SITE PLAN SCALE 1:200

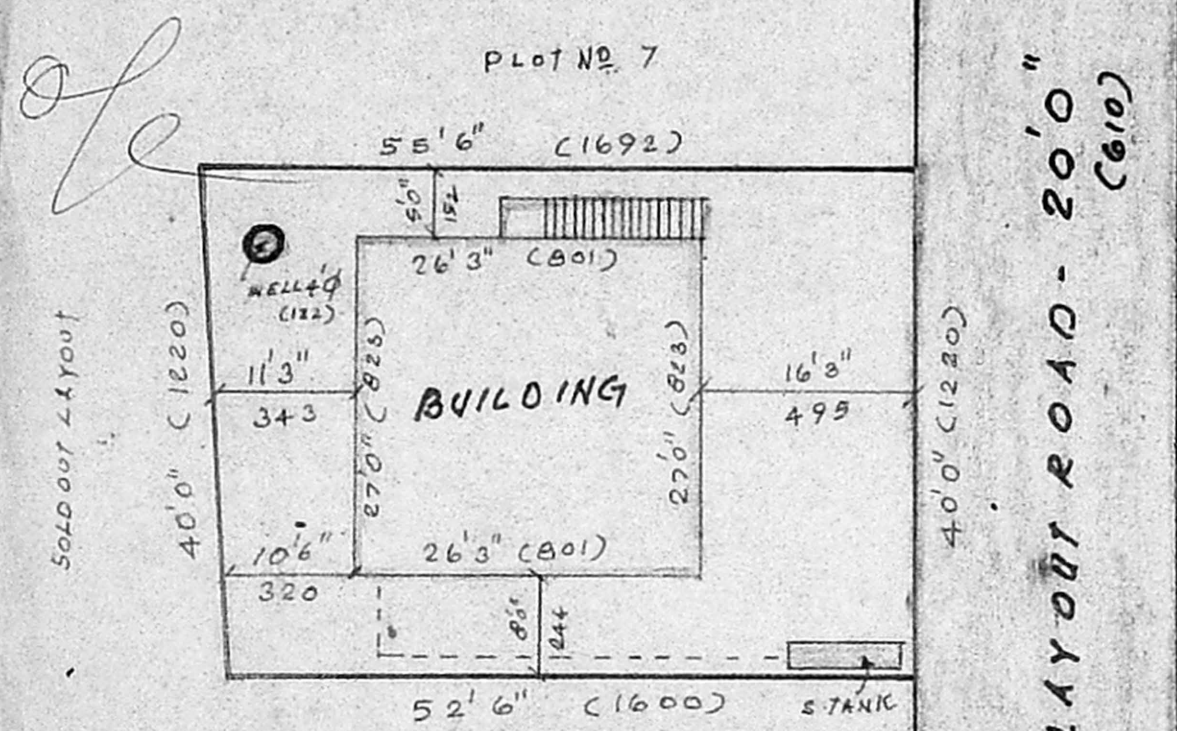

- LEGEND
- PROPOSED AREA
 - EXISTING ROAD
 - SITE BOUNDARY

REFERENCE:-

D	DOOR	100x198
D ₁	DOOR	75x198
N	NINDOW	91x122
N ₁	DOOR	137x122
V	VENTILATOR	91x61

STAIR CASE:-

WIDTH	91 CM
TREAD	25 CM
RISE	17 CM

PLOT AREA ... 200.66 M²
 BUILDING AREA ... 65.84 M²
 OPEN SPACE ... 134.82 M²
 COVERAGE ... 32.81%

V. Ramamurthy
V. RAMAMURTHY
 LICENCED SURVEYOR
 TAMBARAM MUNICIPALITY
 NO.15, PANCHAYAT COLONY
 CHROMEPET, MADRAS. 600 044

S. Srinivasan
S. Srinivasan
 OWNER